Bellerophon

Gc
977.102
C77chs
1953

GEN

ALLEN COUNTY PUBLIC LIBRARY
3 1833 01229 2667

GENEALOGY
977.102
C77chs
1953

Robert Boatman
"57"

Joni Leslie Boatman

Digitized by the Internet Archive
in 2011 with funding from
E-Yearbook.com

http://www.archive.org/details/bellerophon1953tull

THE

BELLEROPHON

1953

Dedication

We, the class of 1953, dedicate this, the twenty-third volume of the BELLEROPHON to the new Convoy-Union School.

Allen County Public Library
900 Webster Street
PO Box 2270
Fort Wayne, IN 46801-2270

BELLEROPHON STAFF 1953

Editor	Mary Pancake
Assistant Editor	Rosalyn Fisher
Business Manager	John Trimble
Assistant Business Manager	Evelyn Girod
Literary Editor	June Hoaglin
Joke Editor	Mary Sue Orsbon
Activities Editor	NaDonna Baer
Sports Editors	Tom May Lowell Etzler
Photography Editor	Rodney Stemen
Assistant Photography Editor	Betty Sowers
Alumni Editors	Imogene Saco Shirley Gaskill
Advisors	Mr. Fox Mr. Linn

Superintendent of Convoy-Union School
John D. Linn and Secretary Ellen Young

Principal of Convoy-Union
Junior High Richard Harris
and Secretary Mrs. Bailey

Convoy-Union School Board

Guiles Mohr, Pres., Donald Delong
V.Pres.,Gaylord Clark, Arthur Kiehl,
Herbert Schaadt; Donald Hertz, Clerk

County Superintendent R. G. Brand

ROBERT A. GLANCY
College: Bowling Green
Ball State
Indiana U.
Degree: B. S.
Years taught here: 2
Subjects: Democracy, American History, Economics, Health, Phys. Ed.
Activities: Coach, Senior Sponsor

KATHERINE BROOKS
College: Western Reserve
Degree: B. A.
Years taught here: 1
Subjects: Latin I, English X - XII

IMOGENE BEIHOLD
College: Bob Jones U.
Degree: B. S.
Years taught here: 1
Subjects: English IX - XI, Speech XII, Phys. Ed.
Activities: Junior Sponsor, Dramatics

WARREN L. REED
College: Ohio State
Degree: B. S. in Ag.
Years taught here: 2
Subject: Vocational Agricultural
Activities: F. F. A.

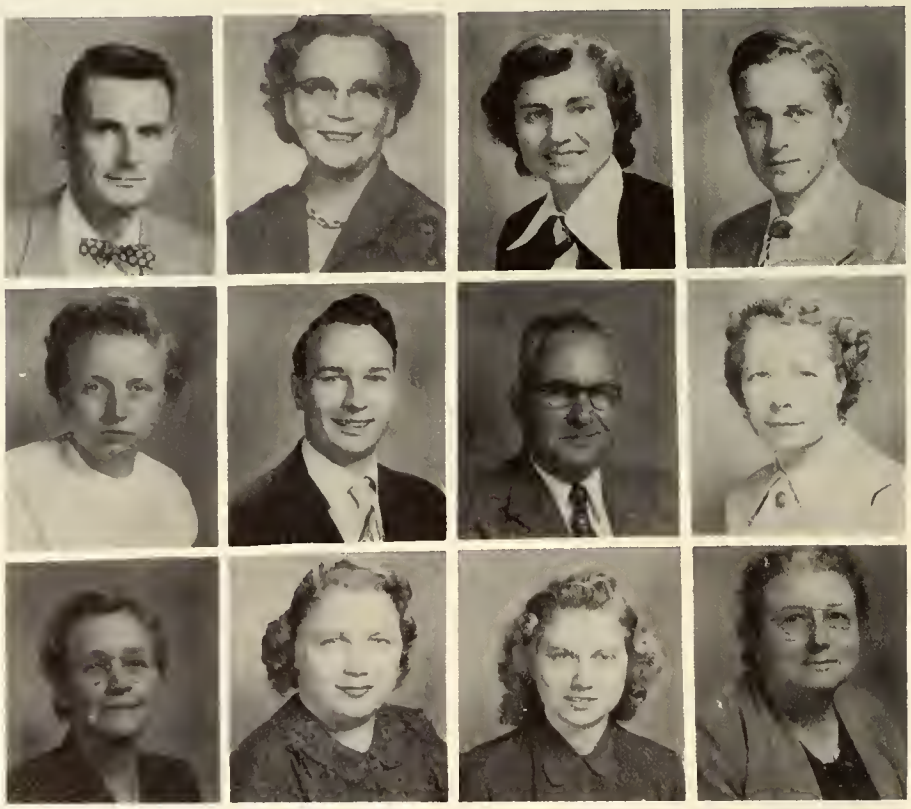

LAURA CRONE
College: Defiance
Degree: A. B.
Years taught here: 2
Subjects: Biology, Phys. Ed., General Math, Plane Geometry
Activities: Sophomore Sponsor

ARTHUR A. FOX
College: Defiance
Degree: B.S. in Bus. Adm.
B.S. in Ed.
Years taught here: 2
Subjects: Commercial
Activities: Sentinel Adv.
Annual Adv.

J. C. EDWARDS
College: Manchester
Degree: B. S.
Years taught here: 8
Subjects: Social Studies, Drivers' Ed.
Activities: Freshman Sponsor

LOLA MANNIS
College: Ohio Northern
Degree: B. S.
Years taught here: 3
Subjects: Chemistry, Physics, Algebra 1, General Science

JESSIE DRIVER
College: Bowling Green
Years taught here: 33
Subject: Sixth Grade

JOSEPHINE DEAL
College: Bowling Green
Years taught here: 1
Subject: Second Grade

JOYCE KIEHL
College: Bowling Green
Years taught here: 2
Subject: First Grade

REMA MOHR
College: Bowling Green
Years taught here: 24
Subject: Fifth Grade

IRENE FRIEDLY
College: Manchester
I. U. Extension
Years taught here: 4
Subject: Third Grade

ETHEL MYERS
College: Bowling Green
Normal College
Ohio Northern
Degree: Diploma in Ed.
Years taught here: 10
Subjects: Math, Phys. Ed., Geography
Activities: Eighth Grade Sponsor

DOROTHY ROWE
College: Bowling Green
Years taught here: 9
Subject: First Grade

JULIA FRIEDLY
College: Miami U.
Years taught here: 2
Subject: Fourth Grade

OWEN ROBERTS
College: Cincinnati Cons.
New York U.
Degree: B. S. in Music
Years taught here: 5
Subject: Vocal Music

RUBY POLING
College: Bowling Green
Years taught here: 21
Subject: Grades 3 & 4

ESTHER FOX
College: Bowling Green
Years taught here: 1
Subject: Grades 5 & 6

F. H. GERKEN
College: Concordia Seminary, St. Paul Jr., Defiance
Degree: B. A.
Years taught here: 1
Subjects: Civics, Science, Geography
Activities: 7th Grade Sponsor

WANDA MILLER
College: Manchester
Years taught here: 1
Subject: First Grade

MARY MUMMA
College: Bowling Green
Years taught here: 3
Subject: Second Grade

FRANCIS FOSTER
College: Bowling Green
Degree: B. S. in Ed.
Years taught here: 7
Subjects: English
Home Ec.
Activities: Seventh Grade Sponsor

RAE M. SMITH
College: Ohio State
Degree: B.S. - M.S.
Years taught here: 6
Subject: Home Economics
Activities: F. H. A.

Cooks

Mrs. Gasiday, Mrs. Wherry, Mrs. Backus

Cooks

Mrs. Girod, Mrs. Bagley

Bus Drivers

Harry Redlinger, Wally Wittung, Chet Martin, Fred Bailer, Elton Wallis, Bion Carlo

Bus Drivers

Mrs. Wortman, Charles Dunlap Carl Knerr, George Badiu

Janitors

High School
Wm. Strunkenburg
Walt Zimmerman

Junior High
Al Bailey

SENIORS

Name Ellen Barnhart
Girls' Chorus 1 2 4
Mixed Chorus 1 2 4
Y-Teen 1 2 3 4

Name Thomas May "Tom"
Baseball 2 3 4
Basketball 1 3
Annual Staff 4
Band 1 2 3
Indian Sentinel Staff 4
Photo Club 1 2
Radio Club 1 2
Baseball Manager 1

Name Shirley Gaskill "Tex"
Girls' Chorus 1 2 3 4
Mixed Chorus 1 2 3 4
Annual Staff 4
Scholarship Team 2
Class Officer 1

Name John Trimble
Baseball 3 4
Basketball 1 2 3 4
Boys' Chorus 1 2 3 4
Annual Staff 4
Mixed Chorus 1 2 3 4
Class Officer 2
F. F. A. 1 2 4
F. F. A. Officer

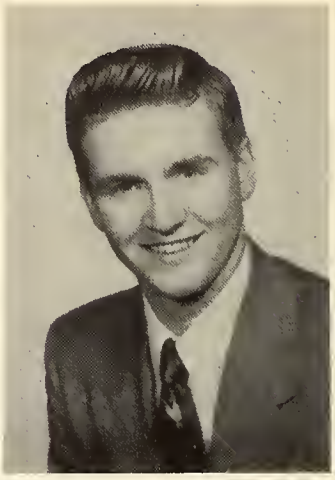

Name Joan Baker
Girls' Chorus 1 2 3
Mixed Chorus 1 2 3
Scholarship 1 2
Class Officer 2 3

Name Max Hoaglin
Baseball 3
Basketball 1 2 3 4
Boys' Chorus 1 2
Mixed Chorus 1 2
Class Officer 3
Scholarship Team 1 2 3
Wildcat Staff 3

This Page is Sponsored by
The Convoy Equity Exchange Co.
Convoy, Ohio

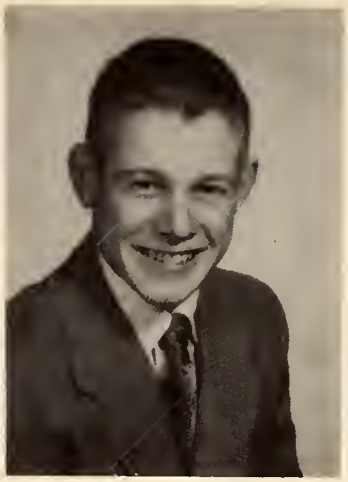

Name June Hoaglin "Junie"
Band 1 2 3 4
Girls' Chorus 1 2 3 4
Mixed Chorus 1 2 3 4
District Solo Contest 2 3 4
Scholarship Team 1 2 3
Annual Staff 4
Indian Sentinel Staff 4
Photo Club 1 2
Class Officer 1 2
Y-Teen 4

Name Byron Myers "Barney"
Baseball 1 2 3 4
Basketball 1 2 3 4
F. F. A. 1 2 3 4
F. F. A. Officer 3 4

Name Betty Sowers "Red"
Girls' Chorus 1 2 3 4
Mixed Chorus 1 2 3 4
F. H. A. 1 2
Annual Staff 4
Indian Sentinel Staff 4
Photo Club 1 2

Name Ralph Schumm "Skum"
Baseball 1 2 4
Basketball 1 2 3 4
Boys' Chorus 1 2 3
Mixed Chorus 1 2 3
Class Officer 1 3
Scholarship Team 1 2 3
F. F. A. 1 2 3 4
F. F. A. Officer 2 3 4

Name Mary Sue Orsbon "Suz"
Girls' Chorus 1 2 3 4
Mixed Chorus 1 2 3 4
F. H. A. 1 2
District Solo Contest 2 3
Annual Staff 4
Indian Sentinel Staff 4
Class Officer 3
Y-Teen 4

Name Lynn Rhoades
Boys' Chorus 1 2
Mixed Chorus 1 2
Band 1 2 3 4
Class Officer 1
Photo & Radio Clubs 1 2
F. F. A. 1 2 3 4
F. F. A. Officer 3 4
Baseball Manager 1
Basketball Manager 2

Name Evelyn Girod "Sis"
Band 1
Girls' Chorus 1 2 4
Mixed Chorus 1 2 3 4
Annual Staff 4
Indian Sentinel Staff 4
Class Officer 1 2 3 4
Y-Teen 1 2 3 4
Y-Teen Officer 3 4

Name Gene Helm
Basketball 1 2 3
Boys' Chorus 1 2 3 4
Mixed Chorus 1 2 3 4
Band 2 3 4
Photo Club 1 2 3
Radio Club 1 2

Name Mary Pancake "Flapjack"
Girls' Chorus 1 2 3 4
Mixed Chorus 1 2 3 4
F. H. A. 1 2
F. H. A. Officer 1
Annual Staff 4
Indian Sentinel Staff 4
Class Officer 1 2 3 4

Name Carl Spealman
Baseball 3 4
Basketball 1 3
Boy's Chorus 1 2 3
Mixed Chorus 1 2 3
Class Officer 1 4
F. F. A. 1 2 4

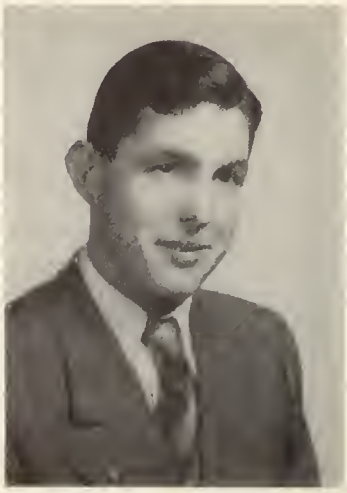

Name Shirley Frane "Shirl"
Band 1 2 3 4
Girls' Chorus 1 2 3 4
Mixed Chorus 1 2 3 4
District Solo Contest 2 3
Indian Sentinel Staff 4
Scholarship Team 1
Photo Club 1 2
Class Officer 1
Cheerleading 2 3 4

Name Lloyd Etzler "Gilbert"
Boy's Chorus 1 2 3
Mixed Chorus 1 2 3
F. F. A. 1 2 3 4
F. F. A. Officer 4

Name Imogene Saco "Imy"
Girls' Chorus 1 2 4
Mixed Chorus 1 2 4
Annual Staff 4
Indian Sentinel Staff 4
Y-Teen 1 2 3 4

Name Roger Welch "Rog"
Basketball 2
Boys' Chorus 1 3 4
Mixed Chorus 1 3 4
F. F. A. 1 2 3 4
F. F. A. Officer 2 3 4

Name Dorthy Miller "Punkin"
Girls' Chorus 1 2 3 4
Mixed Chorus 1 2 3 4
Class Officer 1 3 4
Y-Teen 1 2 3 4

Name Rodney Stemen "Rod"
Boys' Chorus 1 2 4
Mixed Chorus 1 2 4
Band 1 2 3 4
Scholarship Team 1 2 3
Photo Club 1 2
Radio Club 1 2

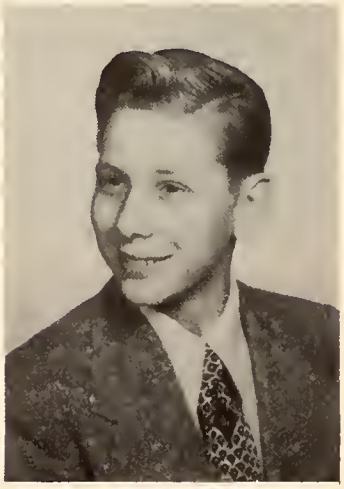

Name Rosalee Barnhart "Rosie"
Girls' Chorus 1 2 4
Mixed Chorus 1 2 4
Indian Sentinel Staff 4
Class Officer 1
Y-Teen 1 2 3 4

Name Paul Lare
Boys' Chorus 1 2
Mixed Chorus 1 2
F. F. A. 1 2 3 4
F. F. A. Officer 3 4

Name Helen Book
Girls' Chorus 1 2 3
Mixed Chorus 1 2 3
F. H. A. 1 2 3 4
F. H. A. Officer 4

Name Jim Clark
Basketball 1 2 3
F. F. A. 1 2 4
Baseball Manager 1

Name Beverlyanne McDaniel "Bev"
Girls' Chorus 1 2 3
Mixed Chorus 1 2 3
F. H. A. 1
Indian Sentinel Staff 4

Name John Taylor
Baseball 3
Basketball 1 2 3 4
Boys' Chorus 1 2 3
F. F. A. 1 2 4
F. F. A. Officer 2

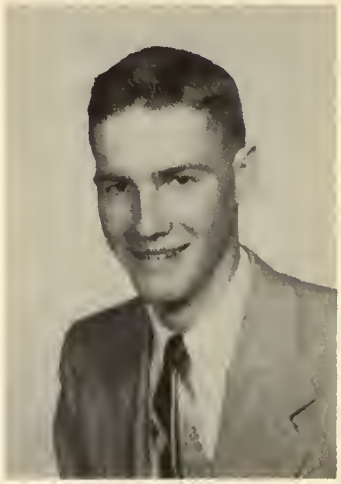

Name Rosalyn Fisher
Band 1
Girls' Chorus 1 2 3 4
Annual Staff 4
Scholarship Team 2 3
Class Officer 1 2 3
Y-Teen 1 2 3 4
Y-Teen Officer 2 3
Cheerleading 3 4

Name Lowell Etzler "Zeke"
Baseball 1 2 3 4
Basketball 1 2 3 4
Boys' Chorus 1
Mixed Chorus 1
Band 1 2 3 4
Class Officer 3 4
F. F. A. 1 2 3 4
F. F. A. Officer 3 4
Radio Club 1 2

This Page is Sponsored by
C. R. CASE TRACTOR SALES, VAN WERT, OHIO

Name Shirley Lee Purk
Girls' Chorus 1 2 3 4
Mixed Chorus 1 2 3 4
F. H. A. 1 2 4
Indian Sentinel Staff 4

Name Na Donna Baer "Wooly"
Band 1
Girls' Chorus 1 2 3 4
Mixed Chorus 1 2 3 4
Annual Staff 4
Indian Sentinel Staff 4
Scholarship Team 1
Class Officer 2
Y-Teen 1 2 3 4
Cheerleading 2
Y-Teen Officer 1 2 3 4

Name Regina Pierce "Iris"
Girls' Chorus 1 2 3
Mixed Chorus 12

Name Rosanna Purk "Rosy"
Girls' Chorus 1 2 3 4
Mixed Chorus 1 2 3 4
F. H. A 1 2 3 4

LAST WILL AND TESTAMENT

WE, THE SENIOR CLASS OF 1953, HEREBY WILL, DEVISE, AND BEQUEATH

To the faculty, all our old excuse slips and passes which we have so diligently cared for in the past four years.

To the Juniors, our seats in the Senior Room and our positions as head men and ladies of the school.

To the Sophomores, our abilities in public speaking and our knack for getting 4's and even better grades when we deserve 5's.

To the Freshmen, the way to find the right path of life and the ability to follow it faithfully.

We, as individuals of the SENIOR CLASS OF 1953, hereby will and bequeath our own personal possessions as follows:

I, Lowell Etzler, will my ability to dodge all flying articles while sitting in the Senior Room to anyone who is brave enough to occupy my seat in the corner.

I, Paul Lare, will my ability to stay out of trouble with all teachers to Dick Fackler.

I, Lloyd Etzler, will my ability to get along with a certain English teacher to Jim Beatty and my dark brown hair to Kenny Imler.

I, Helen Book, will my ability to become engaged to Wilma Heath and my dark brown eyes to Gloria Rogers.

I, Shirley Frane, will my ability to cheerlead to Janis Beatty and my typewriter to anyone who will blame themselves and not the typewriter for mistakes.

I, Shirley Gaskill, will my ability to ride a horse to Arlene Wortman.

I, John Taylor, will my ability to go steady to John Myers and my ability to drive hot-rods to Merf Baer.

I, Rosalyn Fisher, will my ability to cheerlead to Diane Jones.

I, Dorothy Miller, will my quietness and my art ability to anyone who is interested in the Speech Class of 1953-54.

I, Joan Baker, will my ability to go out on fouls in gym to Joyce Etzler and my Shorthand ability to Russ Gaskill.

I, Rosanna Purk, will my ability to work in the restaurant to anyone unfortunate enough to get the job and my height to Marcia Bell.

LAST WILL AND TESTAMENT (CON'T)

I, Shirley Purk, will my love for Monroeville to Pat Gaskill and my ability to get on the bus on time every morning to Shirley Kiracofe.

I, Ellen Barnhart, will my yellow Studebaker to Donna Barry so she can provide the transportation to Van Wert once in awhile.

I, Rosalee Barnhart, will my ability to sing to my sister Arbadella.

I, Na Donna Baer, will my driving ability to Judy Marshall and my worn-out tennis shoes to Susan Poling.

I, Evelyn Girod, will my ability to be President of the Y-Teens to Edyth Ann Jackson and my ability to get the car to drive around to Gloria Fox.

I, Carl Speelman, will my car to Larry Wendel to take Ginger wherever she wants to go.

I, Regina Pierce, will my ability to sleep in the afternoon classes to John Linn and my tallness to Jane Waldron.

I, Gene Helm, will my ability to go steady to Dave Beatty and my old book situated in Miss Beihold's room to Donna.

I, Mary Sue Orsbon, will my desk in the Senior Room to anyone who likes to wrestle with paper and my ability to get an identification bracelet to Joie Geesey.

I, June Hoaglin, will my ability to play solos to Jo Mohr and my ability to argue (not including on the debate team) to Evelyn Eaken.

I, Mary Pancake, will the job of Annual Editor to anyone who can stand the strain and my ability to try and not get locked in the closet in the Senior Room to Pat Mohr.

I, Rodney Stemen, will my ability to be late to class to Bob Waldron.

I, Lynn Rhoades, will my Kaiser to Mr. Edwards.

I, John Trimble, will my ability to co-operate to Jim Beatty and my ability to remind Miss Beihold what time it is the fourth period to Harold Wortman.

I, Max Hoaglin, will my study halls to anyone who can use them and my physics grades to Bob Klinger.

I, Tom May, will my ability to pick drag races in Ft. Wayne to Bill Kever and my ability to go steady to Fuzz Owens.

I, Betty Sowers, will my natural curly hair to Darlene Densel and my ability to duck erasers to Lois Krugh.

LAST WILL AND TESTAMENT (CON'T)

I, Roger Welch, will my English book (what's left of it) to whoever likes to study real hard.

I, Ralph Schumm, will my shotgun and straight shooting ability to the Schaadt twins and my empty cider jug to the faculty of the Convoy-Union High School.

I, Imogene Saco, will my front seat in the fifth period Study Hall to Beverly Klinker.

I, Jim Clark, will my red Ford to Bob Rogers and my butch hair cut to Gerald Weesner.

I, Byron Myers, will my fishing pole and bait to anyone who likes to stay up all hours of the night and my good luck in catching fish to anyone who is willing to clean all the small ones.

Signed June Hoaglin
(Senior Class of 1953)

CLASS PROPHECY

As I was gliding through the air in my new hydrogen-propelled flying saucer, I decided that I needed a change of weather. This decision led me to sunny Florida. As I was flying over the outskirts of Florida, a terrible wind came up. I didn't know whether it was one of those hurricanes they have so often or what. Whatever it was, I decided I'd better land. I landed in a big pasture field. Then I heard some yelling up toward the house. As I neared what did I see but Betty Sowers calling her chickens. As you all have heard she is getting great profits from her chicken ranch. After she got her chickens fed, she invited me into her modern ranch house, she asked me to stay overnight as there was a carnival in town the next day.

When the next morning arrived, we rushed around to get ready, as it is quite a drive from her place to Miami. It was considerable work for Betty as she had to get her two children ready. When we arrived at the carnival, which was none to soon for the children, we were greeted by the "Stemen Jazz Band". Later I learned it was my old classmate Rodney Stemen. "Rod" told us when we got hungry to go to the "Highlight Stand", that they served the best meals in town. We thanked him and were on our way. While we were eating, I happened to notice the cashier, and was I surprised ! It was none other than Rosanna Purk. Also after a second look I saw the waitresses: Na Donna Baer, Rosalee and Ellen Barnhart. But then they all worked in a restaurant while they were in school. It seems that Rosanna owned the restaurant and the other girls just worked part-time and were secretaries for the "Trimble Law Firm". I always knew John would enter the business headlines.

Betty decided that we might as well make a day of it so we took in the grandstand opening. The program was featuring Myers's Thoroughbred White Mice Race and Speelman and Lare Auto-Daredevils. Over there stands Byron giving the mice their last orders. They're on the mark, there goes the gun! They're off ! Just like they're jet-propelled. Wait ! What's that? Why it looks like a-rabbit, it's in the race too. Now what's that, Thunder? Oh, I see it's Regina Pierce cheering her rabbit. The race is coming to the home stretch. There comes Barney behind the mice with a black snake whip. Get along you mice. Haw ! Haw ! And it's a photo finish. The winner "The Whitest Mouse by a Hair". Now comes Speelman and Lare's Auto Daredevils, successors of Joie Chitwood. Here comes the great men themselves, Carl and Paul, coming out in their light blue and black 42 Fords, which they owned while, they were still in school. There goes Carl in his car up on some boards and here comes Paul around beside the boards. Wow ! Carl's car leaped over Paul's car. They're getting out of their cars. Carl lights a cigar. Oh! Someone just shot the end of it off. Why it looks like Buffalo Bill. Now, I remember since John Taylor is Buffalo Bill's successor, he has quite an act. He does many skills with his gun.

After the show I decided to stay another day and go to the beach. I arrived at the beach late and it was pretty well crowded. But that's the fun, you see all kinds of sights. As I was trying to find a place to relax, I stumbled across Mary Pancake taking dictation from Ralph Schumm. Mary is secretary to the Schumm Electric Toenail Cleaning Factory. The Electric Toenail Cleaner is guaranteed to do your toenails in just a jiffy. After the talk, I decided I would get me an ice cream cone. As I neared the stand I noticed two ladies standing toward the back of the stand just like

(Cont. on Page 65)

Juniors

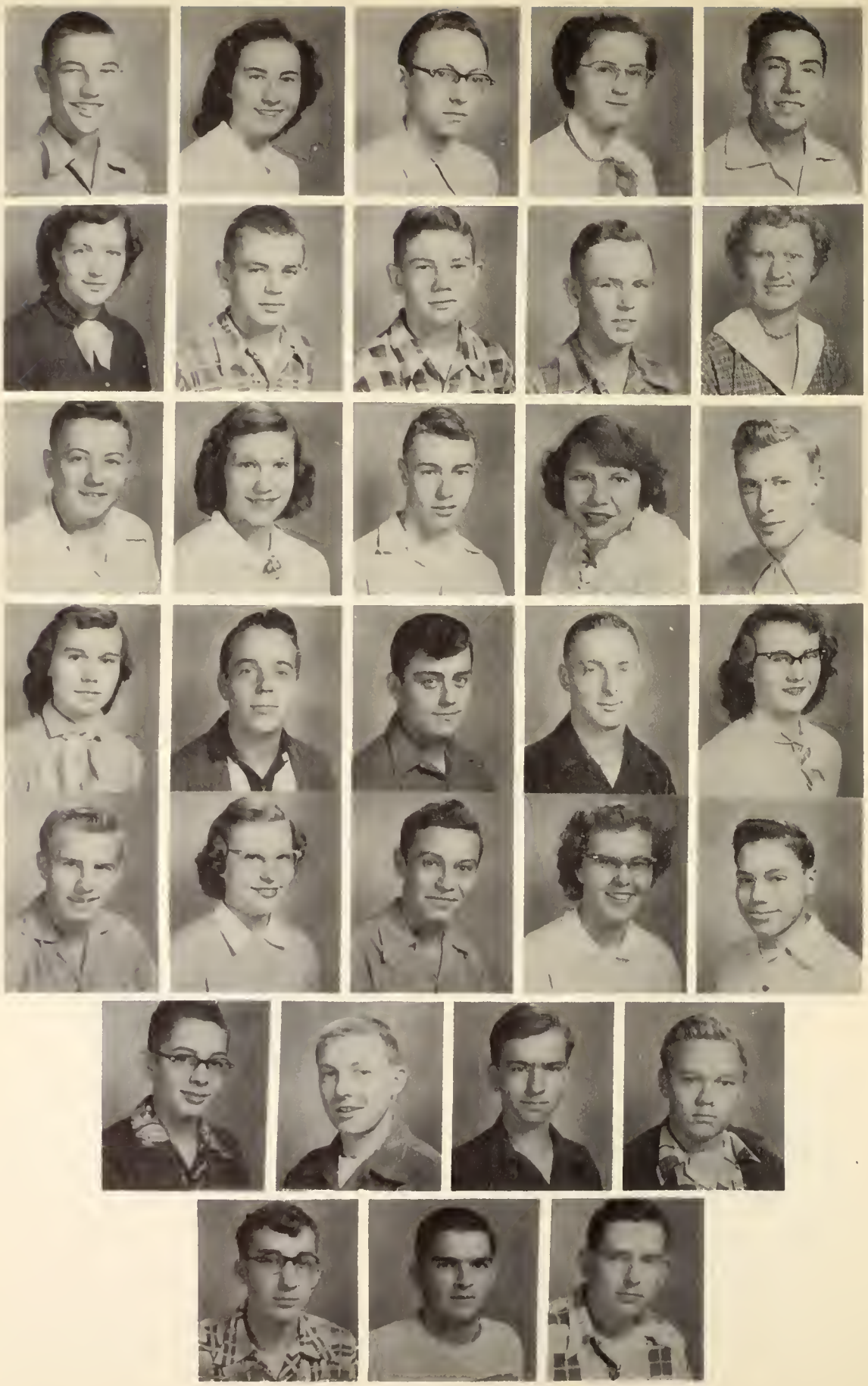

First Row: Bill Kever, Lois Krugh, Dale Boggs, Patty Mohr, Doyt Owens
Second Row: Edythe Jackson, Dave Beatty, Lowell Kever, Glenn Klinger, Donna Barry
Third Row: Harold Krueckeberg, Janet Black, Kenny Imler, Wilma Heath, Dick Fackler
Fourth Row: Evelyn Eaken, Bob Rogers, Bob Waldron, Dick Neiswander, Phyliss Joseph
Fifth Row: Lowell Oechsle, Shirley Kiracofe, Russell Gaskill, Marcia Bell, Gene Harting
Sixth Row: James Beatty, Trevor Jones, Bob Klinger, Stanley Mollenkopf
Seventh Row: Gerald Weesner, Varrell McIntosh, Lowell Cress

Class Activities

Sept. 15 - Class party.
Nov. 7 - Served for Antwerp game.
Nov. 14 - Class play "Those Websters".
Nov. 15 - Class play and celebration.
Nov. 19 - Ordered class rings.
Nov. 21 - Served for Wren game.
Dec. 12 - Served for York game.
Dec. 15 - Put up Christmas tree.
Dec. 23 - Received our class rings.
Dec. 23 - Skit "A Visit to Toyland" for Christmas program.
Jan. 16 - Chose class colors - wine and silver
Class flower - white rose.
Jan. 20 - Served for Jefferson Twp. Ind. game.

CAN YOU IMAGINE?

Lowell Kever not letting his foot slip off the brake????????
Evelyn Eaken carrying a milk pail and stool to school every day????????
Donna Marie Barry being loud and boisterous????????
Lowell Oechsle having short black hair????????
Patty Mohr being enthusiastic about anything????????
Bill Kever going to school barefoot????????
Lois Krugh playing football for O.S.U.????????
Edythe Ann Jackson not having that million dollar smile???????
Phyllis Joseph wearing a friendship ring instead of a diamond????????
Marcia Bell playing leap frog with the kindergarten????????
Shirley Kiracofe pitching hay????????
Jim Beatty crying because he lost his Health book????????
Dave Beatty wearing a pink bonnet to school????????
Bob Rogers bringing a tooth brush to school in order that he might brush his teeth three times daily????????
Dick Fackler scooting down the stairs because of being afraid of falling so far????????
Wilma Heath playing the role of Esther Williams????????
Bob Waldron trying to gain weight so his ribs won't show????????
Stanley Mollenkopf rushing all the girls for dates????????
Bob Klinger wearing an apron and chef's hat to school????????
Harold Krueckeberg playing softball with the Daisies????????
Trevor Jones polishing his toe nails so that they will look pretty when he wears his new white sandals????????
Janet Black being an engineer for the B. and O. Railroad????????
Gerald Weesner splitting wood????????
Miss Biehold preaching the sermon in church every Sunday????????
Kenneth Imler voting for Stevenson????????
Lowell Cress getting 1's in English????????
Varrell McIntosh wearing high heels and smoking a stoggie????????
Russell Gaskill not using slang????????
Gene Harting losing his class ring to a girl????????
Fuzz Owens being able to hold his temper in reign????????
Glenn Klinger driving a Chevie????????
Dale Boggs trying to reduce so that he can wear Marlin Thompson's trousers???

Sophomores

First Row: Ginger Taylor, Gerry Wilkins, Beverly Myers, Harold Wortman, Donna Turner.
Second Row: Shirley Lybarger, John Myers, Betty Adams, Cletus Welch, Deanna Kay Dougal.
Third Row: Richard Jellison, Shirley Ackom, Vance Sheets, Joie Geesey, Donald Baer.
Fourth Row: Sandra Ferguson, Roger Brandenburg, Martha Mohr, Bill Stetler, Beverly Klinker.
Fifth Row: Joyce Etzler, Gale Schaadt, Marilyn Etzler, Dale Schaadt, Janice Adams.
Sixth Row: Bill Duncan, Patty Gaskil, Larry Wendel, Betty Webster, Marlin Thompson.
Seventh Row: Vance Fortney, Darlene Densel, Lois Muntzinger, Janet Miller, Wayne Black.
Eighth Row: Ruth Clark, Norma Pratt, Dick Jackson, Mary Lou Hullinger, Arbadella Barnhart.

Class Activities

On Sept. 8th we started our second year of high school. Election of class officers was postponed until acquaintances were better established. The officers elected were as follows:

President----------Marlin Thompson
Vice-President----------Larry Wendel
Secretary---------- ----------Deanna Kay Dougal
Treasurer----------Sandra Ferguson
Reporter----------Donald Baer

We held our first party on Oct. 8th in the Convoy-UnionHigh School assembly. Refreshments were served in the cafeteria.

The class sponsored a paper drive from Oct. 24th through the 31st. The class wishes to thank the Convoy Implement Company and Don Dauler for making the paper drive possible.

On Friday Nov. 21st the Convoy-Union Sophomores held a Turkey Raffle at the Wren basketball game.

At the present we are preparing to sell jello. We hope everyone will co-operate with us in making this a success.

The Sophomore class is working hard to make this a successful year financially as well as educationally.

CAN YOU IMAGINE?

Darlene Densel using a step ladder to go through a door so she won't slip on the rug????????
Norma Pratt getting on the bus without teasing the driver????????
Bill Stetler not being teased in Mixed Chorus????????
Shirley Ackom not trying to give someone a sales talk????????
Donna Turner not waiting for Gene at lunch time????????
Richard Jellison not having curly hair????????
Wayne Black not being bawled out everyday????????
Beverly Myers taking her time going to class????????
Janice Adams playing a bass horn in the band????????
Martha Mohr not being wound up????????
Patty Gaskill not baby-sitting????????
Beverly Klinker not liking to go to Decatur roller skating????????
Ruth Clark talking all the time????????
Gerry Wilkin not having a smart remark to say????????
Dick Jackson not being teased by a bunch of silly girls????????
Vance Fortney talking back to the teachers????????
Harold Wortman speaking only when spoken to????????
Betty Webster not having Jake Baker's class ring????????
Lois Muntzinger walking around with a book on her head????????
Ginger Taylor not being slim, trim, and full of vim????????
Shirley Lybarger not acting silly????????
Janet Miller not working in the cafeteria????????
The Schaadt Twins not trying to confuse the teachers????????
Betty Adams not liking the boys????????
Joyce Etzler not blushing????????
Deanna Dougal not liking John Trimble????????
Sandra Ferguson being late for school everyday????????
Cletus Welch making mud pies to entertain the first graders????????
Vance Sheets not liking farming????????
Arbadella Barnhart with a poodle hair cut????????
Larry Wendel not furnishing the entertainment on the school bus????????
Mary Hullinger weighing 400 pounds????????
Joie Geesey being a ballet dancer????????
Roger Brandenburg typing 75 words a minute????????
Marilyn Etzler being forward????????
John Myers being 4 feet tall????????
Bill Duncan sliding down the banister because it takes too long to walk down????????
Marlin Thompson weighing 85 pounds????????
Don Baer liking 5th period study hall????????
Miss Crone not bragging about her Sophomores????????

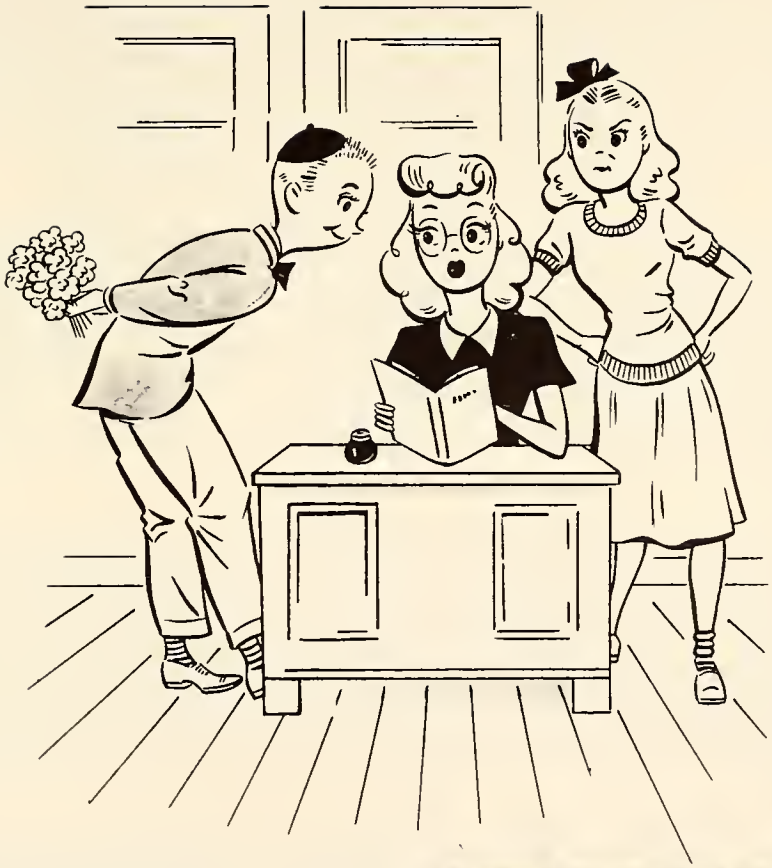

Freshmen

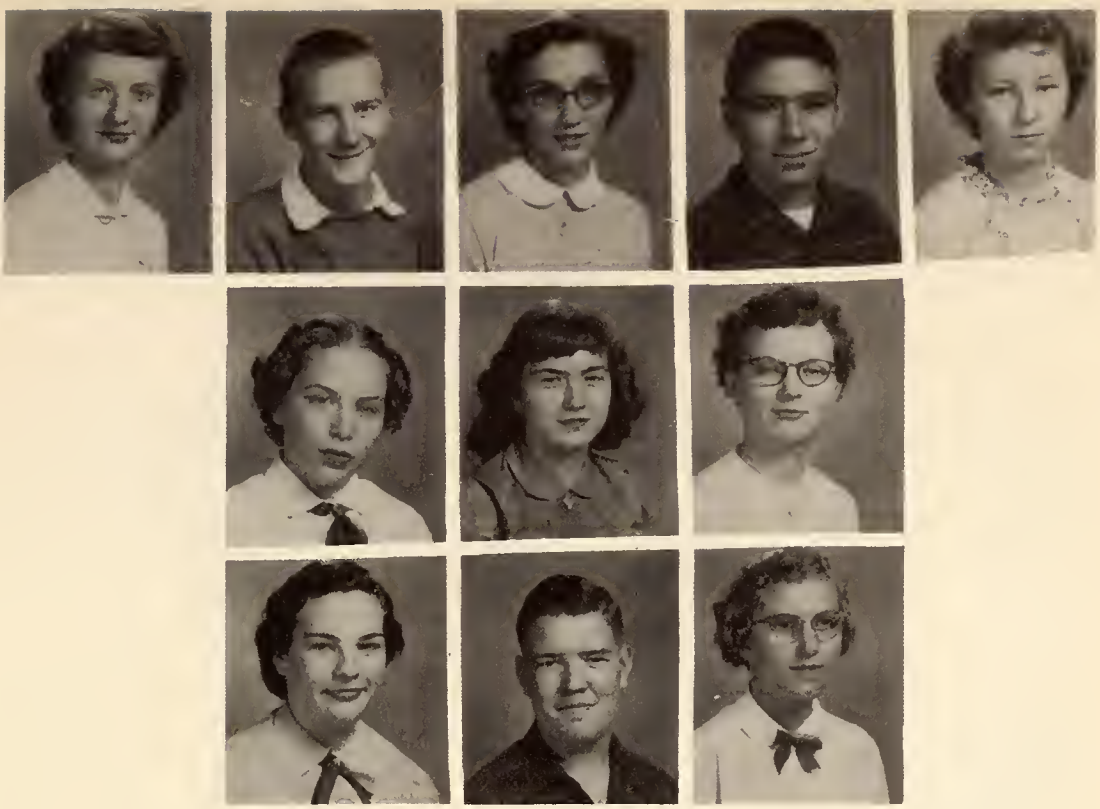

First Row: Delores Stuckey, Ronald Taylor, Arlene Wortman, Clair Harting, Judith Marshall
Second Row: John Linn, Janis Beatty, Howard Lhamon, Lois Bell, Billy Webster
Third Row: Varlene Gordon, Darrel Sowers, Ardeth Sheets, Stanley Densel, Mary Duncan
Fourth Row: Russell Waltmire, Connie Michael, Larry Cupp, Joan Snyder, Richard Greulach
Fifth Row: Janella Stevens, Arthur Fiock, Nancy Klinger, Stanley Etzler, Jane Waldron
Sixth Row: Bob Allison, Gloria Fox, Donald Etzler, Ellen Muntzinger, Kenneth Myers
Seventh Row: Barbara Oechsle, Jack Bower, Barbara Schmidt, Evan Mollenkopf, Gloria Rogers
Eighth Row: Mary Ann Tomlinson, Ethel Sheets, Diane Jones
Ninth Row: Susan Poling, Joseph Meyer, Mary Campbell

Class Activities

Pres.	John Linn
Vice-pres.	Janis Beatty
Sec.-Treas.	Arlene Wortman
Reporter	Donald Etzler

Bake Sale - November 15, 1952 - Made $61.77.

CAN YOU IMAGINE?

Susan Poling setting in the same bus seat all the way home????????
Gloria Fox not playing the piano????????
Arlene Wortman not carrying a purse????????
Delores Stuckey being 6 feet tall and weighing 150 pounds????????
Diane Jones having long red hair????????
Judy Marshall being run down once????????
Mary Ann Tomlinson singing bass????????
Ellen Muntzinger not liking the Senior boys????????
Ronald Taylor not having a girlfriend????????
Kenneth Myers not riding his bicycle to Convoy????????
Howard Lhamon being 6 feet tall????????
Gloria Rogers milking six cows each evening????????
Arthur Fiock missing a ballgame????????
Stanley Densel going steady with girls?????????
Donald Etzler baby sitting????????
Janis Beatty driving a team of horses????????
Mary Helen Duncan going to Law School????????
Janella Stevens having long black hair????????
Stanley Etzler getting all fives on his grade card????????
Jack Bower not liking girls????????
Richard Greulach pinning up his hair each night????????
Bob Allison going home and farming each night????????
Clair Harting not liking girls????????
Bill Webster being 5 feet 2 inches tall????????
Russell Waltmire not having a girlfriend????????
Joan Snyder not talking in Science????????
Barbara Schmidt always talking????????
Nancy Klinger always talking about boys????????
Larry Cupp liking girls????????
Joseph Myers going with all the Freshmen girls????????
John Linn not liking sports????????
Evan Mollenkopf never talking????????
Connie Michael liking to cook????????
Ethel Sheets not being engaged????????
Jane Waldron being 6 feet tall????????
Ardith Sheets always talking????????
Darrel Sowers not being called tiny?????????
Lois Bell not having Richard's ring????????
Mary Campbell walking to Convoy every Saturday????????
Varlene Gordon not liking Russell????????
Barbara Oechsle sitting in the front seat on the bus????????

Junior
High

Grade Seven

First Row: Eleanor Tomlinson, Janet Erasham, Connie Heath, Sharon Smith, Tom Bauer, Stanley Lapham, Glen Fackler, Herb Schaadt, Terry Klinker, Jon Bower, Janis Gaskill, Monty Dougal, Dick Purk, Patty Taylor, Betty Baker.

Second Row: Mrs. Foster, Kenneth Weaver, Jon Fisher, Denny Riley, Bob McCleary, Vincient Smith, Charles Carey, Barbara Speelman, June Miller, Rachel Klinger, Richard Schumm, Carl Girod, David Fox, Bill Booper, Roger Lare, Bob Fawley, Mr. Gerken.

Third Row: Sandra Michael, Albert Taylor, Floyd Heath, Rodney Orsbon, Gary DeCamp, Roger Gaskill, Clark Stevenson, Alvin Wilson, Mary Weaver, Sue Black.

Fourth Row: Martha Albright, Dick Waldron, Barbara Sheets, Ellen Troutner, Kenny Richards, Barbara Strunkenburg, Dale Parrot, Donna Saco, Coleen Fralick, Donnie Owens.

Grade Eight

First Row: Janet Rogers, Kenny Speelman, Mark Yoh, Dean Small, Jerry Orsbon, Ronald Krueckeberg, Bill Barnhart, Eugene Goings, Robert Leslie, Bonnie Myers, Patty Foley, Anna Weaver.

Second Row: Mrs. Myers, Francis Stemen, Judy May, Bob Dowler, Jeanette Baer, Betty Etzler, Coleen Reid, Bill Mohr, Ralph Brandenburg, Eloise Woods, Wilma Woods, Ruth Schumm, Linda Mollenkopf, Bob Rogers, Janet Grant, Mr. Harris.

Third Row: Norman Miller, Virginia Trimble, Janet Bailey, Bonnie Fralick, Charlene Graham, Judy Sowers, Gloria Schmidt, Audrey Springer, Janet Slane, Ronald Zimmerman.

Fourth Row: Alvin Pancake, Sue Wyandt, Joan Greulach, Marvil Etzler, Esther Sheets, Ruth Waltmire, Sondra Densel, Jeanette Krueckeberg, Sue Ferguson.

Grade Seven

First Row: Eleanor Tomlinson, Janet Erasham, Connie Heath, Sharon Smith, Tom Bauer, Stanley Lapham, Glen Fackler, Herb Schaadt, Terry Klinker, Jon Bower, Janis Gaskill, Monty Dougal, Dick Purk, Patty Taylor, Betty Baker.

Second Row: Mrs. Foster, Kenneth Weaver, Jon Fisher, Denny Riley, Bob McCleary, Vincient Smith, Charles Carey, Barbara Speelman, June Miller, Rachel Klinger, Richard Schumm, Carl Girod, David Fox, Bill Booper, Roger Lare, Bob Fawley, Mr. Gerken.

Third Row: Sandra Michael, Albert Taylor, Floyd Heath, Rodney Orsbon, Gary DeCamp, Roger Gaskill, Clark Stevenson, Alvin Wilson, Mary Weaver, Sue Black.

Fourth Row: Martha Albright, Dick Waldron, Barbara Sheets, Ellen Troutner, Kenny Richards, Barbara Strunkenburg, Dale Parrot, Donna Saco, Coleen Fralick, Donnie Owens.

Grade Eight

First Row: Janet Rogers, Kenny Speelman, Mark Yoh, Dean Small, Jerry Orsbon, Ronald Krueckeberg, Bill Barnhart, Eugene Goings, Robert Leslie, Bonnie Myers, Patty Foley, Anna Weaver.

Second Row: Mrs. Myers, Francis Stemen, Judy May, Bob Dowler, Jeanette Baer, Betty Etzler, Coleen Reid, Bill Mohr, Ralph Brandenburg, Eloise Woods, Wilma Woods, Ruth Schumm, Linda Mollenkopf, Bob Rogers, Janet Grant, Mr. Harris.

Third Row: Norman Miller, Virginia Trimble, Janet Bailey, Bonnie Fralick, Charlene Graham, Judy Sowers, Gloria Schmidt, Audrey Springer, Janet Slane, Ronald Zimmerman.

Fourth Row: Alvin Pancake, Sue Wyandt, Joan Greulach, Marvil Etzler, Esther Sheets, Ruth Waltmire, Sondra Densel, Jeanette Krueckeberg, Sue Ferguson.

Grade Five

First Row: Mrs. Mohr, Larry Webb, Janet Michael, Walter Joseph, Carol Carey, Linda Allison, Dorthy Bell, Kay Reidenbach, Phil Freck, Donald Geesey, Marshall Wilkins, Gary Stemen.

Second Row: Russell Etzler, Lanny Clem, Jerry Helm, Erick Pifer, Glenn Heath, Robert Miller, Jean Hullinger, Carol Sheets, Larry Dealey, Rex Springer, Connie Waltmire.

Third Row: Richard Ward, David Simmons, Donald Crabtree, Stanley Crowle, Sondra Oechsle, Judy Kiehl, Elizabeth Clay, Jerry Ryan, Douglas DeCamp.

Grade Six

First Row: Vance McIntosh, Raymond Etzler, Joyce Mathews, Sandra Mohr, Miles Joseph, Janet Davis, Freddy Ackom, Mary Dellinger, Jimmie Gibson, Naomi Klinger, Sharon Helm.

Second Row: Jeffrey Arn, Mahlon Temple, Sharon Stevens, Thelma Gaskill, Allan Rhoades, Billy Rager, Jerry Bower, William Miller, Terry DeCamp, Larry Rogers, Miss Driver.

Third Row: Sharon Fensler, Deanna Carrier, Norman Krueckeberg, David Greulach, Johnnie Sowers, Patricia Richards, Peggy Jacobs, Connie Fegley, Terry Schaffner.

Grades Three and Four Union

First Row: Faye Ann Roth, Billy Clark, Joyce Bailey, Joey Motycka, Nancy Jo De Long, Sammy Hammond, Marie Saco, Eddie Taylor, Janet Bailey, George Weesner.

Second Row: Miss Poling, Donald Fralick, Carol Hennis, Betty Sheets, Gloria Albright, David Taylor, Melva Mumma, Charles Trimble, Raymond Duncan, James Taylor, Connie McHugh.

Third Row: Janet Barnhart, Deanna Albright, Roberta Jellison, Jimmy Barnhart, Patty Wilson, Leroy Tyas, Cheryl Dougal, Kermit Imler, Wanda Saylor, Billy Klinker.

Fourth Row: Jimmy Rogers, Mike Stanley, Robert Green, Richard Duncan, Larry Wilson, Larry Purk, David Shook, David Yoh, Gern DeVogel.

Grades Five and Six Union

First Row: Mrs. Fox, Sandra Rogers, Jeannie Duncan, Nikki Mohr, Susanna Rogers, Phyllis Dunlap, Delmar Pratt, Donald Wilson, Anna Myers, Charles Baer, Larry Wortman.

Second Row: Jerry Grubaugh, Glen Yoh, Lois McBride, Bobby Barnhart, Jimmy Adams, Gary Thomas, Roger Dunlap, Bill Stanley, Rosita Bauer, Claudia Green, Ronald Jellison, Florence Perry, Johnnie Bauer, Justine Smith.

Third Row: Daryl Girod, Wesley Myers, David Fox, Lois Poling, Dianne Mumma, Colleen Bagley, Donna Yoh, Bonnie Pratt, Marcia DeLong, David Pratt, Robert Taylor, Danny Purk, Rita DeLong.

Grade Three

First Row: Mrs. Irene Friedly, Bonnie Pifer, Ruby Copsey, John Michael, James Rosendahl, Stanley Shotts, David Pettyjohn, Donald Miller, Ronald Worline, Nancy Arn, Barbara Ramsey, Tom Fawley, Jimmy Thomas, John Smiley, Kay Carrier, Janice Welker.

Second Row: Robert Schumm, Alice Dawson, Patricia Lyons, Keith Mohr, Ronald Pancake, Sharon Woodward, Karen Riley, Sue Ann Dauler, Ruthann Harting, Tom Myers, Billy Louagie, Ervin Fabian, Jimmy Feasby, Linda Lieter, Marilyn Fawley.

Third Row: Jon Barkley, Gayle Stevens, Beverly Allison, Kent Rogers, David Wilkin, Dickie Felkey, Thelma Jacobs, Gloria Michael, Susan Mohr.

Grade Four

First Row: Jim Hilton, Jay Ehrsam, Jacqueline Rhoades, Judy Pruden, Jimmie Felkey, Carol Barton, Marlene Gibson, Dianna Joseph, William Snyder, Jerry Copsey, David Stevens, Gayle Klinger, Marilee Etzler.

Second Row: Mrs. Julia Friedly, Carole Schmidt, Roger Schumm, Larry Ward, Karen Mohr, Sandra Miller, Tommy Fischer, Cara Sue Lichtle, John Lare, John Schaadt, Carolyn Odaffer, Carolyn Schaffner.

Third Row: Brenda Kiracofe, Linda Strunkenburg, Donald Dawson, Shirley Zimmerman, Stanley Knittle, Donald Stevens, Floyd Etzler, Bruce Kiracofe, Mickey Geesey.

Fourth Row: Suzanne Linn, Brenda Saylor, Robert Waltmire, Myra Gilbert, Kay Weaver, Zelda Van Wormer, Carol Barkley, Diane Becker, Eva McCleary.

Grade Two

First Row: Gary Black, Herbert Dawson, Jimmy Black, Ronald Schumm, Ralph Myer, Harold Sheets, Dewey Meddleton, Judy Yoh, Jim Krueckenberg, Nancy Heath, Nancy Mohr, Ronald Pruden.

Second Row: Mrs. Deal, Charles Felkey, Bonnie Hoover, Grover Densel, Jimmy Mustard, Danny Clem, David Hummel, Janet Matthews, Linda Mohr, Max Bell, Jerry Etzler, Helen Schaadt, Larry Fawley.

Third Row: Basil Dealey, Sharon Ward, Judy Kiracofe, Tommy Waldron, Vivian Purk, Lonny Barkley, Carl Arn, Barbara Wherry, Jon Muntzinger.

Grade Two Union

First Row: Mrs. Mary B. Mumma, Gary Girod, Ann Motycha, Jean Mathews, Kathleen Jones, Alice Jane Hoerstin, Carol Lynne Schultz, Donnie Conley, Billy Marshall.

Second Row: David Speelman, Jimmy Sheets, Linda Van Wormer, Sarah Yoh, Reece Jones, Terry Rogers, Stewart Tate.

Grade One Union

First Row: Mrs. Rowe, Jeanne Fox, Robert Dunlap, Vernon Duncan, Dennis Shook, Karen Taylor, Richard Fraley, Richard Dougal, Ann Taylor, Karen Barnhart.

Second Row: Steven Rogers, Jimmy Hammond, Beverly McOmber, Paulette Mosier, David Purk, Ora Duncan, Leslie Eddy.

Grade One

First Row: Gary Oakley, Judy Lare, Marilyn Simmons, Dennis Cox, Judy Etzler, Jane Gleckler, Helen Joseph, Philip Carey, Donnie Woods, Dorothy Copsey, Jane Hall, Marvin Krueckeberg, Terry Slane.

Second Row: Miss Kiehl, Margy Weaver, Jon Hall, David Myers, Joy Rhoades, Bonita Dull, Louis Wolfcale, Jerry Smiley, Jim Hoblet, Linda Schaadt, Gary Foley, David Sheets, Ronnie Neiswander, Byron Thompson, Mrs. Miller.

Third Row: Beth Carrier, Merle Densel, Larry Jones, Joey Fawley, Jeffery Bower, Patty Baker, Linda Michael, Bobbie Wallis, Loren Pancake.

Fourth Row: Roger Fegley, Bruce Hertz, Larry Kiracofe, Larry Middleton, Dennis Sowers, Ronnie Lee, Larry Hertel, Raymond Kiehl, Dea Marie Thomas, Sharon Gaskill, Marcia Arn.

Kindergarten

Top Row: Kerry Lyons, Denny McCoy, Tim Krugh, Edwin Miller, Denny Kever, Larry Ray, Patricia Hoover, Carolyn Rogers, Betty Miller, Jeffrey Thomas, Gary Steven, Sue Ann Strunkenburg, Mrs. Price, Phil McDowell.

Middle Row: Connie Helm, Muriel Ballard, Judy Christian, Barbara Speelman, Jill Leiter, Linda Oechsle, Sharon Ryan, Sharon Fackler, Phil Campbell.

Bottom Row: Beverly Feasby, Jerry Fortney, Vicky Sowers, Bobby Dawson, Bobby Gaskill, Christine Smith, Terry Ward, Tom Mohr.

Activities

F. H. A.

First Row: Mary Campbell, Varlene Gordon, Ellen Muntzinger, Nancy Klinger, Ardith Sheets, Barbara Schmidt, Barbara Oechsle, Joan Snyder, Mary Duncan, Beverly Myers, Lois Bell.

Second Row: Mrs. Smith, Gloria Rogers, Jane Waldron, Janet Miller, Betty Webster, Mary Hullinger, Joyce Etzler, Connie Michael, Janice Adams, Darlene Densel, Marilyn Etzler, Wilma Heath, Shirley Kiracofe, Shirley Purk.

Third Row: Rosanna Purk, Donna Turner, Janet Black, Janis Beatty, Helen Book, Marcia Bell, Martha Mohr, Lois Muntzinger, Shirley Ackom.

Motto: "Toward New Horizons"
Colors: Red and White
Flower: American Beauty Rose

OFFICERS

President-Helen Book
Vice-President-Marcia Bell
Treasurer-Martha Mohr
Secretary-Janis Beatty
Reporter-Janet Black
Chorister-Lois Muntzinger
Pianist-Donna Turner
Custodian-Shirley Ackom
Parliamentarian-Beverly Myers
Historian-Janice Adams

The F. H. A. chose "Homemaking Training Today Brings Happier Homes Tomorrow" as their theme for the year. To promote a growing appreciation of the joys and satisfactions of homemaking, to emphasize the importance of worthy home membership, and to promote international good will are a few of the purposes of the F. H. A.

Activities for the year included: formal and informal initations, installation of new officers, bake sales, giving clothes to a needy family in Kentucky, sent a package to the Red Cross, sent donations to Friendship Among Children, check room at basketball games, Christmas party for first graders, party for Seniors, skating party, bowling party, potluck supper, weiner roast and scavenger hunt, community caroling, formal dance for F. F. A., style show, and program for parents, and purchasing a steam iron and dishes for the Home Economics Department.

F. F. A.

First Row: Dick Neiswander, Vance Fortney, Lowell Cress, Vance Sheets, John Myers, John Taylor, Dick Fackler, Jim Clark, Gerry Wilkin, Bill Duncan, Harold Wortman, John Trimble, Larry Wendel.

Second Row: Mr. Reed, Lowell Kever, Stanley Mollenkopf, Kenneth Imler, Richard Jellison, Glen Klinger, Ronald Taylor, Dick Jackson, Carl Speelman, Cletus Welch, Don Baer, Clair Harting, Bob Klinger, Howard Lhamon, Lowell Oechsle.

Third Row: Gale Schaadt, Byron Myers, Lynn Rhoades, Lowell Etzler, Ralph Schumm, Roger Welch, Lloyd Etzler, Paul Lare, Dale Schaadt.

President	Ralph Schumm
Vice-President	Roger Welch
Secretary	Lowell Etzler
Treasurer	Lynn Rhoades
Reporter	Lloyd Etzler
Historian	Byron Myers
Sentinel	Paul Lare
Advisor	Warren Reed

Motto: "Learning to Do
Doing to Learn
Earning to Live
Living to Serve."

Their are 36 members in our chapter which has a new name of Convoy-Union Chapter of Future Farmers of America.

The chapter does plowing, spraying, and farming which enables us to have a tractor and other equipment.

The chapter takes field trips and participates in other contest and activities. We have a well-round social and recreational program in the chapter. We participate in things such as basketball, softball, bowling party, and many other things of interest to the boys. We also sponsor a Parent and Son Banquet which is held in March.

This Page is Sponsored by
THE VAN WERT TRACTOR SALES, VAN WERT, OHIO

Drivers Training First Semester

Kneeling: Tom May, Lowell Etzler, Gene Helm.
First Row: Shirley Kiracofe, Wilma Heath, Dorothy Miller, Shirley Purk, Beverly McDaniel, Betty Sowers, Rosalyn Fisher, Regina Pierce, Edythe Ann Jackson, Joan Baker.
Second Row: Mr. Edwards, Marcia Bell, Evelyn Girod.

Drivers Training Second Semester

Kneeling: Gene Harting, Dale Boggs, Gerald Weesner, Bob Waldron, Bob Rogers, Roger Welch, Lloyd Etzler, Jim Clark.
In Car: Lois Krugh, Bill Kever, Russell Gaskill, Dave Beatty, Doyt Owens.
Standing: John Taylor, Ralph Schumm, Mr. Edwards.

DRIVER'S EDUCATION

Mr. Edwards recently attended a meeting pertaining to driver's education at Columbus. Here are some of the statistics he brought back. There are 490 schools in the state of Ohio offering driver's education and 13, 083 students. The average class is of 10 to 20 students. Van Wert, York, and Convoy-Union are the schools in Van Wert County that offer driver's training.

We feel that driver's education is an important course and hope it will help to solve many accidents in the future.

INDIAN SENTINEL STAFF - 1953

Co-Editors	Shirley Frane Evelyn Girod
Art Editors	Imogene Saco Mary Sue Orsbon
Humor and Gossip	Betty Sowers NaDonna Baer
School Calendar	June Hoaglin
Elementary and High Reporter	Mary Pancake
Birthdays	Shirley Purk
Sports Editor	Beverly McDaniel
Commercial Reporter	Rosalee Barnhart
F.F.A., F.H.A., and Music	Ellen Barnhart
Typists	Sr. Typing Class
Sponsor	Mr. Fox

Mixed Chorus

First Row: Trevor Jones, Rodney Stemen, Gary Wilkins, Ronald Taylor, Joseph Myers.

Second Row: Mary Hullinger, Russell Waltmire, Richard Jellison, Bill Stetler, Kenneth Myers, Evan Mollenkopf, Darrel Sowers, Clair Harting, Howard Lhamon.

Third Row: Beverly Klinker, Betty Webster, NaDonna Baer, Rosalyn Fisher, Evelyn Girod, Dorothy Miller, Regina Pierce, Susan Poling, Gloria Fox, Norma Pratt.

Fourth Row: Joyce Etzler, Barbara Oechsle, Lois Bell, Barbara Schmidt, Judith Marshall, Ellen Muntzinger, Mary Tomlinson, Janis Beatty, Mary Duncan, Ruth Clark, Arbadella Barnhart.

Fifth Row: Rosanna Purk, Shirley Gaskill, Shirley Purk, Mary Orsbon, Joie Geesey, Mary Pancake, Shirley Frane, Edythe Anne Jackson, Sandra Ferguson, Pat Gaskill.

Sixth Row: Janet Miller, Connie Michael, Gloria Rogers, Ethel Sheets, Delores Stucky, Arlene Wortman, June Hoaglin, Diane Jones, Betty Sowers.

Band

First Row: Ruth Clark, Donna Turner, Janice Adams, Martha Mohr.
Second Row: Sharon Helm, Lois Muntzinger, Patty Mohr, Shirley Ackom, Barbara Schmidt, Joan Snyder, Shirley Frane.
Third Row: Rex Springer, Dorthy Bell, Mary Dellinger, Mary Helen Duncan, June Hoaglin, Janice Beatty, Gene Helm.
Fourth Row: Phil Freck, James Beatty, Bill Webster, Mary Campbell, Janet Davis, Richard Jellison, Lynn Rhoades, John Linn, Lois Bell, Terry DeCamp.
Fifth Row: Dave Beatty, Dick Neiswander, Gerry Wilkins, Betty Adams, Dale Boggs.
Sixth Row: Bill Duncan, Wayne Black, Marlin Thompson, Lowell Etzler, Larry Wendel.
Seventh Row: Stanley Etzler, Ellen Muntzinger, Rodney Stemen, Gloria Fox, Mr. Linn.

Y-Teens

First Row: Rosalyn Fisher, Dorothy Miller, NaDonna Baer, Sandra Ferguson, Evelyn Eaken, Regina Pierce, Betty Adams, Beverly Klinker, Donna Barry, Gloria Fox, Judy Marshall, Rosalee Barnhart.

Second Row: Mrs. Deal, Imogene Saco, June Hoaglin, Mary Orsbon, Susan Poling, Diane Jones, Edythe Ann Jackson, Evelyn Girod, Delores Stuckey, Lois Krugh, Ellen Barnhart.

Third Row: Arlene Wortman, Arbadella Barnhart, Mary Tomlinson, Patty Mohr, Deanna Kay Dougal, Norma Pratt, Ginger Taylor, Shirley Lybarger, Ruth Clark.

Athletics

CONVOY-UNION VARSITY

Standing: Coach Robert Glancy, Bill Kever, Trevor Jones, John Taylor, John Myers, Ralph Schumm, Harold Wortman, Manager Clair Harting.

Kneeling: Manager Harold Krueckeberg, Lowell Oechsle, Lowell Etzler, Byron Myers, John Trimble, Max Hoaglin, Doyt Owens, Manager Dick Jellison.

1952-'53 VARSITY BASKETBALL SCHEDULE

Convoy-Union		Opponents	
70		Antwerp	41
67		Ottawa Public	36
50		Fort Recovery	64
54		Wren	57
72		Hoaglin-Jackson	64
47		Van Del	41
46		Grover Hill	59
63		York	40
50		Delphos Jefferson	68
44		Blue Creek	60
63		Rockford	47
47		Paulding	58
51		Jefferson Twp.	55
58		Payne	50
53		Willshire	51
63		Wren	35
49		Ohio City	46
Tournament 49		Wren	39
Tournament 59	(Overtime)	Hoaglin-Jackson	65

The fellows had a good record for the season, winning 11 and losing 8, excluding the Alumni games.

This Page is Sponsored by

HILTON'S JEWELRY, CONVOY, OHIO

CONVOY-UNION RESERVE

Standing: Coach Robert Glancy, Dave Beatty, Bob Allison, Dick Jackson, Larry Wendel, Bill Stetler, Bob Waldron, Manager Clair Harting.

Kneeling: Bill Duncan, Cletus Welch, Wayne Black, Jack Bower, Don Baer, John Linn, Manager Richard Jellison.

1952-'53 RESERVE BASKETBALL SCHEDULE

Convoy-Union	Opponents	
32	Antwerp	34
58	Ottawa Public	33
41	Fort Recovery	44
60	Wren	28
58	Hoaglin-Jackson	48
44	Van Del	42
40	Grover Hill	37
53	York	38
38	Delphos Jefferson	47
39	Blue Creek	51
38	Rockford	45
31	Paulding	27
33	Jefferson Twp.	36
41	Payne	23
30	Willshire	37
29	Wren	27
43	Ohio City	31

The season record for the Convoy-Union Reserve was 10 wins and 7 losses.

Varsity Cheerleaders

Standing: Lois Krugh, Shirley Frane, Evelyn Eaken, Pat Mohr, Jo Mohr.
Kneeling: Rosalyn Fisher

Junior High Cheerleaders

Linda Mollenkopf, Coleen Reid, Monty Kay Dougal, Pat Foley

BASEBALL

First Row: Coach Glancy, Dick Jackson, Harold Wortman, Trevor Jones, John Myers, John Trimble, Larry Wendel, Bill Kever, Bob Allison, Marlin Thompson.

Second Row: Harold Krueckeberg, Bob Waldron, Bill Duncan, Dave Beatty, Carl Speelman, Tom May, Byron Myers, Wayne Black.

Third Row: Evan Mollenkopf, John Linn, Lowell Oechsle, Lowell Etzler, Jack Bower, Doyt Owens, Lowell Kever, Howard Lhamon.

1952-'53 BASEBALL SCHEDULE

We had about 35 boys come out for baseball this fall. We had a fair team, winning three and losing two. The schedule is as follows:

Convoy-Union	Opponents
3	Wren----------0
5	Willshire----------8
8	Van Del----------1
0	Ohio City----------1
20	Hoaglin-Jackson----8

We are looking forward to winning the County Tournament this Spring.

JUNIOR HIGH BASEBALL

First Row: Eugene Goings, Ron Krueckeberg, Dean Small, Bill Barnhart, Jerry Orsbon, Bill Mohr, Kenny Speelman, Bob Dowler, Norman Miller, Mr. Harris.

Second Row: Bob Rogers, Herb Schaadt, Jon Bower, Roger Gaskill, Terry Klinker, Gary DeCamp, Carl Girod.

Third Row: Ronald Zimmerman, Clark Stephenson, Vincent Smith, Tom Bauer, Jon Fisher, Robert Fawley.

JUNIOR HIGH BASKETBALL

First Row: Coach Richard Harris, Eugene Goings, Ron Krueckeberg, Dean Small, Jerry Orsbon, Bill Barnhart, Bill Mohr, Kenny Speelman, Norman Miller.

Second Row: Ronald Zimmerman, Bob Rogers, Herb Schaadt, Jon Bower, Carl Girod, Roger Gaskill, Terry Klinker, Bob Dowler.

CAN YOU IMAGINE?

Betty Sowers not getting blamed for hiding something????????
Roger Welch being forward????????
Regina Pierce being a horse jockey????????
Dorothy Miller knowing how to cook potatoes????????
Max.Hoaglin knowing where his books are at class time????????
Jim Clark being awkward on skates????????
Gene Helm not talking about the highest paying job????????
Mary Sue Orsbon wanting to hurry to class????????
Ralph Schumm having long curly hair and wearing a red hair ribbon to school every day????????
Mary Pancake and June Hoaglin not asking someone on Thursday afternoon to have a special number for Chapel????????
Paul Lare being a tap dancer????????
Shirley Frane not being enthused about basketball????????
Helen Book being a garage mechanic????????
Tom May being a beauty operator????????
Imogene Saco running a self-powered combine????????
NaDonna Baer selling automobile parts instead of hamburgers????????
Joan Baker being a wrestler????????
Lowell Etzler pushing a baby carriage????????
Rosalyn Fisher riding a tricycle to school on Saturday and Sunday????????
Shirley Purk not blowing a gasket when she gets mad????????
Lynn Rhoades playing a trombone in Sammy Kaye's Orchestra????????
Carl Speelman playing "tiddlee winks"????????
John Taylor raising sparrows to sell????????
BeverlyAnne McDaniel having short, red hair and gray eyes????????
Shirley Gaskill fishing in a mud puddle????????
Byron Myers looking up the word sports in the dictionary to see if he might be interested????????
June Hoaglin rooting for Wren's basketball team?????????? (Never)
Evelyn Girod taking Ag shop????????
Mary Pancake not being pestered in Health class????????
Ellen and Rosalee Barnhart driving a "53" Packard around town????????
Lloyd Etzler not liking to argue????????
Rosanna Purk crying because she couldn't find Shirley????????
Rodney Stemen getting up at noon every Saturday????????
John Trimble taking aspirins for the hiccups????????
The "pep band" all having the same band book????????
All the Ag boys wearing sport coats to school????????
Mr. Roberts singing "There's Gonna' Be a Hot Time In The Ole Town Tonight"????????
Mr. Glancy sitting at his desk to teach Health class????????
Mr. Reed raising butterflies and tulips????????
Mrs. Brooks drinking pop in the 5th period study hall????????
Mr. Linn not knowing who John Philip Sousa was????????
Mrs. Manis not reminding the students in 6th period study hall that the "bell has sounded"????????
Mr. Fox forgetting the "home row" of keys on the typewriter????????
Bubble gum being a popular thing in Convoy-Union High School????????

Junior High Band

First Row: Ralph Brandenburg, Gloria Schmidt, Janet Rogers, Glen Fackler, Pat Foley, Herbert Schaadt, Coleen Reid, Sharon Smith, Janet Slane, Tom Bauer.

Second Row: Judy May, Gloria Albright, Joan Greulach, Jeanette Krueckeberg, Barbara Speelman, Francis Stemen, Jon Bower, Bonnie Fralick, Janet Grant, Rita DeLong, Phyllis Dunlap, Audrey Springer.

Third Row: Jimmy Adams, Ronald Jellison, Alvin Pancake, Richard Schumm, Vincient Smith, Gary DeCamp, Danny Purk, Bill Stanley.

Fourth Row: Ellen Troutner, Sue Black, June Miller, Colleen Bagley, Eleanor Tomlinson, Patty Taylor, Betty Baker, Rosita Bauer.

OHIO STATE
1951

(Cont.)

detectives. After the second look, I noticed they were Shirley Gaskill and Shirley Purk. They didn't recognize me until I spoke to them. After talking for quite awhile, they told me they were detectives for the F.B.I., investigating the gambling and racketeering going on. From there they told me they would go to Washington to investigate the Communist's activities.

On my way back to where I had left my belongings, I saw some people painting and modeling, I ventured over close to see because as most of you know I like to draw a little myself. When I got close enough I seen that two of them were Mary Sue Orsbon and Imogene Saco. I wasn't too surprised as I had been reading of their success in the papers, and was thinking I might try my hand at it.

While I was watching the artists, Mr. and Mrs. Jerome joined us. They looked so happy and Helen was as pretty as always. Helen told me that they lived in New York and was just vacationing for the month in Florida. She asked me to come and visit them the next month and we could go and see the New York Yankees and Brooklyn Dodgers play. I told her I would do my best to go and visit her as I had always wanted to see those two great teams play and more than ever now as two of my classmates play on the Dodgers' team. Tom May with a record of 400 plays first, and Lowell Etzler also with a record of 400 plays shortstop. The newspapers and commentators say that Tom and Lowell are the next Joe DiMaggios.

When I got to Betty's house that evening everything was in a confusion. Betty was so worried as her little girl, Betsy, was all broken out with some kind of rash. She didn't have an idea what it was as Betsy never had anything like that before. I suggested that we take Betsy to the hospital to get a check up. When we arrived at the Miami Memorial Hospital and checked in, they assigned us to a room where we were to wait, until a nurse arrived. After waiting for what seemed like hours, two nurses came to take us to the doctor. You would never guess who the nurses were--Rosalyn Fisher and Shirley Frane. We found out that they were the two assistants to the very famous diagnostic doctor, June Hoaglin. I talked to Shirley and Rosalyn while Betsy was getting examined. They told me of their success and that they enjoyed their work very much. They told me of reading the Miami Liberator Newspaper, the best selling paper in the state of Florida, of which Max Hoaglin is editor.

There was a meeting of the Farmer's Association which was to be held before the public that night at the Town Hall. The purpose of the meeting was to award metals to the five outstanding farmers of the state. Rosalyn and Shirley told me that they thought that a couple of boys from our former Senior High School might have a chance of winning a metal, as four or five of the boys were farming down there since they had finished school. I told them after a few words with June, I would attend the meeting as it probably would be about the last time for awhile before I would ever get the chance of seeing any of the former members of the Convoy-Union High School. That night after the program was presented and the metals were awarded, it was to my surprise that not too but four of my former classmates out of five participating won the metals. They were Jim Clark, Roger Welch, Lynn Rhoades, and Lloyd Etzler. They had been members of the future farmers while in school.

(Cont.)

It seems that they all own farms and are getting great profits from them. In fact this year they are experimenting with a new nitrogen fertilizer which is supposed to yield twice as many crops to the acre.

That night, I decided that I had prolonged my visit long enough and the next week I was expected home so I made up my mind that I would leave the following morning. After I got packed and was ready to start, I discovered that the steering rod in my flying saucer was cracked. I was afraid to take the chance of driving home with the rod like it was, so Betty told me she would have it taken to a garage and I could catch the next plane leaving for Convoy and come after the saucer later.

After I got my ticket and boarded the plane, I settled down for a nice quiet ride. I decided I would like a magazine to read so I rang the buzzer for a stewardess and much to my surprise, Beverly McDaniel answered my ring. After I got over my surprise, she told me that she had entered training school for airline stewardess after she had gotten out of school. She also told me that Evelyn Girod was also an airline stewardess and I would get to see her when I changed planes about half way home.

After I changed planes and was settled, Evelyn came up and we had quite a chat. I told her of my seeing all my classmates but one, Joan Baker, and what a surprise it was when she told me Joan was on the same plane, so she went and got her. While Joan and I were talking, she told me that she was teaching school at Convoy-Union High School under Mr. Linn, who is still superintendent. She told me that just the other day, Mr. Linn had called her into the office to tell her that he is about to retire and the board would like to know if Joan would consider taking over his job.

After the plane landed, I caught a taxi home for a short visit. As I was on my way to my job, I stopped over at Helen's home in New York to go to the ballgame with Helen and Jerry. While I was there, I heard over the radio about Gene Helm, the great chemist, having discovered which came first the chicken or the egg. For the answer, you will have to wait until he has gotten a patent on it. Gene is a married man now.

I, Dorothy Miller, will be signing off as I have to get back to my job as I am successor to Hedda Hopper.

CONVOY ALUMNI 1952

Donald Baker - Fruhauf Trailer Co., Fort Wayne, Ind.

Ronald Gaskill - International Harvester, Fort Wayne, Ind.

Joe Wyandt - U. S. Navy

Dean Mollenkopf - U. S. Navy

Marlin Densel - U. S. Navy

David Wagner - Sohio Station, Convoy, Ohio

Max Barkley - Capehart Farnsworth, Fort Wayne, Ind.

Paul Schaadt - National Seal, Van Wert, Ohio

Roland Klinger - Dixon, Ohio

Jerry Jerome - National Seal, Van Wert, Ohio

Donna Slane - National Seal, Van Wert, Ohio

Robert Sowers - National Seal, Van Wert, Ohio

Nancy Davis - Central Mutual Manufacturers Insurance, Van Wert, Ohio

Rose Marie Scaer Schlemmer - Housewife, Dixon, Ohio

Marge Snyder - St. Francis College, Fort Wayne, Ind.

ShirleyAnne McDaniel - Bowling Green College

Beverly Hoaglin - Murphy's Five and Ten, Van Wert, Ohio

Eleanor Dominique - Dixon, Ohio

Gerald Harting - Farming, Dixon, Ohio

Marlin Owens - U. S. Army

Sandra Leslie Barker - Housewife, Convoy, Ohio

Joe Schaadt - Convoy Equity Exchange, Convoy, Ohio

Tom Clay - Wittenberg College

UNION ALUMNI 1952

Mary Lou Stuckey - J. C. Penney, Van Wert, Ohio

Joann Imler - Newspaper Office, Elyria, Ohio

Leon Rowe - Ohio State University

Jimmy Klinker - Brookside Dairy, Van Wert, Ohio

Joe Roth - Wauseon, Ohio

Compliments of

HISEY & BEBOUT

General Building Contractors

625 S. Shannon St.

Van Wert, Ohio

Elmer Hisey

Doyle Bebout

CONGRATULATIONS CLASS OF 1953

---*---

DON DAULER ELEVATOR CO.

---*---

CONVOY, OHIO

Compliments of

---*---

CARL L. CROOKS

Dealer in Real Estate

---*---

Van Wert, Ohio

COMPLIMENTS OF

KENNEDY — KUHN IMPLEMENT CO.

J O H N D E E R E

Van Wert, Ohio

WE WISH TO THANK THE ADVERTISERS

FOR HELPING MAKE THIS BOOK

POSSIBLE

Compliments of

PETE'S MARKET

Phone 102 Convoy, Ohio

Congratulations to the Class of 1953

PETTYJOHN'S 5¢ to $1.00 STORE

Convoy, Ohio

Congratulations to the Class of 1953

THE CONVOY IMPLEMENT COMPANY

Convoy, Ohio

Compliments of

HERTZ FUNERAL HOME

Convoy, Ohio

Compliments of

HALL'S LUMBER and COAL CO.

since 1910

Phone 30

Convoy, Ohio

Congratulations to the Class of 1953

WEBB'S HI-SPEED SERVICE STATION

Mrs. Wherry's Homemade Pies a Specialty

On Routes 30 and 49

Good Luck!

CLANCY PRINTING CO.

Convoy, Ohio

Congratulations Seniors

BAND BOX CLEANERS

Phone 112 Convoy, Ohio

Congratulations Seniors

BELL BROTHERS

CHEVROLET

Phone 28 Convoy, Ohio

Compliments of

DIXON ELEVATOR CO.

Coal - Grain - Wayne Feeds

Phone Monroeville 3245 Dixon, Ohio

Compliments of

DIXON MARKET -- HERTEL'S

Dixon, Ohio

Compliments of

MYERS GULF

Routes 30 and 49 Convoy, Ohio

Compliments of

BAKER'S GENERAL STORE

State Line

Phone Monroeville 3178 Dixon, Ohio

Compliments of

FIRST NATIONAL BANK

Member Federal Deposit Insurance Corporation

Convoy, Ohio

Compliments of

LESLIE'S REXALL STORE

Phone 42 Convoy, Ohio

Congratulations!

ROGERS BAKERY

Cakes - Pastries - Bread

Convoy, Ohio

Compliments of

TOMMY'S CAFE

Homemade pies--Home Cooked Meals

Phone 121 Convoy, Ohio

W. & W. WELDING SHOP

Electric and Acetylene Welding--Portable Equipment

Convoy, Ohio

COMPLIMENTS OF

THE OHIO POWER CO.

Van Wert, Ohio

COMPLIMENTS OF

R. E. MOHR and SON

Hardware - Furniture Appliances

Scott, Ohio

VAN WERT HATCHERIES, INC.

U. S. Approved Pullorum Clean

Chicks

Feeds Remedies

PHONE-3395

COMPLIMENTS OF

HINES DRUG STORE

Van Wert, Ohio

Serve Brookside Delicious Ice Cream

Milk and Ice Cream

BROOKSIDE

Van Wert, Ohio

Phone 2638

THE VAN WERT COUNTY FARM BUREAU CO-OPERATIVE

Wishes the Class of 1953 "THE BEST"

and that they will take their place in Community Leadership in the future

Van Wert, Wren, Venedocia, and Cavett, Ohio

COMPLIMENTS OF

LEARNED'S FOODLANE

Van Wert, Ohio

CONGRATULATIONS

CLASS OF '53

MARGARET E. ROBERTS

Van Wert Insurance Agency

Van Wert, Ohio

COMPLIMENTS OF

BORDEN CHEESE COMPANY

Van Wert, Ohio

COMPLIMENTS OF

SHOWALTER SPORTING GOODS

38 Steps -- North Main and Washington

Van Wert, Ohio

BAGLEY COAL & BUILDING SUPPLY

Synthetic Stoker Coal

Blue Flame Pocahontas Coal

Stokers and Oil Burners

Complete Line of Builders Supplies

Phone 3033 or 2832 Van Wert, Ohio

For Good Things to Eat

Shop At

WILLIMAN & SONS

Van Wert, Ohio

cross From the Post Office

Congratulations to the Seniors of 1953

ACKOM'S CLOTHING & FOOTWEAR

Convoy, Ohio

Compliments of

MOTORIST MUTUAL INSURANCE CO.

Walter Hilton, Agent

Phone 8250 Convoy, Ohio

Compliments of

MOLLENKOPF

Sales FORD Service

Phone 110 Convoy, Ohio

Compliments of

JIM'S SOHIO SERVICE

Expert Lubrication

Atlas Tires - Batteries - Accessories

Phone 178 Convoy, Ohio

Compliments of

DONALD W. BAXTER

Your Friendly Milkman

Phone 13031 Convoy, Ohio

EGLEY'S MEAT MARKET

Custom Butchering

Phone 117 Convoy, Ohio

Congratulations to the Class of 1953

DAVIS BARBER SHOP

Convoy, Ohio

Hy Davis Esten Fortney

Compliments of

WILMER BOWERS AND COMPANY

Furniture Manufacturers

Convoy, Ohio

Congratulations!

SPRINGER'S -- STORE to DOOR

Phone 12330 Convoy, Ohio

Compliments of

CONVOY LOCKER and GROCERY SERVICE

Kerns Bros. of Van Wert

Phone 56 Convoy, Ohio

Congratulations to the Class of 1953

FRECK and SCHABERG

Hardware - Stoves - Paint - Electrical Appliances

Phone 27 Convoy, Ohio

Compliments of

MUNTZINGER'S VILLAGE SHOPPE

Paint - Wallpaper - Gifts - Housewares

Sporting Goods

Convoy, Ohio

Congratulations Seniors!

VIRGINIA LESLIE INSURANCE SERVICE

Convoy, Ohio

Compliments of

CLARK'S POOL ROOM

Sandwiches - Soft Drinks - Beer - Pool

Convoy, Ohio

Compliments of

MEYER INSURANCE CO.

General Insurance with "Better Service"

Convoy, Ohio

L. P. Meyer R. J. Meyer

Compliments of

Doyt R. Hoverman

HOVERMAN INSURANCE AGENCY

104½ E. Main St. Phone 2771

Van Wert, Ohio

BERRY'S

-Gro-Coated-

Farm Seeds

West Hiway 30 Phone 41801

Van Wert, Ohio

Compliments of

KILGORE BROTHERS GARAGE

Auto Repairs--Auto Supplies

Convoy, Ohio

Compliments of

SOWERS HOME STORE

Convoy, Ohio

Compliments of

VAN WERT BOOK STORE

Hal V. Hunt

Compliments of

JOHN EARL, INC.

Van Wert's Department Store

Van Wert, Ohio

COMPLIMENTS OF

McCOY's FLOWER SHOP

Van Wert, Ohio

COMPLIMENTS OF

THE WESTERN OHIO BOTTLING CO.

Ask for

COOL CLUB ORANGE - HOWELS ROOT BEER

Flavors That Satisfy

COMPLIMENTS OF

LAUDICK'S JEWELRY

Van Wert, Ohio

BARSON AUTO PARTS CO.

New & Used Auto Parts for all Cars

Cars Bought in Any Condition

Glass installed on all Cars

J. Barson Van Wert, Ohio

Phone 3176

JEROME INSURANCE AGENCY

Insurance of all Kinds

Van Wert, Ohio

Phones: Office 3247 Res. 37146

COMPLIMENTS OF

CLARKS SHOES

Quality Since 1849

Van Wert, Ohio

S K A T I N G

Sun. 2 p.m.--Nightly 8 p.m.

Except Mon. and Wed.

BELL'S RINK

30-24 East of Fort Wayne

COMPLIMENTS OF

BALYEAT THE CLOTHIER

Van Wert, Ohio

COMPLIMENTS OF

BALYEAT'S COFFEE SHOP

Van Wert, Ohio

COMPLIMENTS OF

HARDIN'S DRIVE IN

Van Wert, Ohio

COMPLIMENTS OF

MILLER and DAVIS Pure Oil

605 E. Main Street Van Wert, Ohio

Phone 2879

COMPLIMENTS OF

TOMCZAKS FLOWER SHOP

Van Wert, Ohio

COMPLIMENTS OF

Lincoln Mercury

BEAUPRE BROTHERS INC.

120 North Cherry Street -- Telephone 2981 -- Van Wert, Ohio

COMPLIMENTS OF

IRELAND SALES and SERVICE

Chrysler Plymouth Dealer

Van Wert, Ohio

Lynn: "Of course, there are more fish in the sea."

NaDonna: "Yes, and they'll no doubt stay there until you get a better line."

Miss Crone: "Gale, I will have to keep you in after class again."

Gale Schaadt: "Okay, but I'll have you know that half the town says we're going steady!"

For Home News

THE VAN WERT TIMES-BULLETIN

Compliments

of

CLARKS SHOES

Quality Since 1849

Van Wert, Ohio

DUSTMAN'S

117-119 W. Main St.

VAN WERT, OHIO

WILSON & GIROD

HARDWARE

Lowe Bros. Paints

General Hardware

Van Wert, Ohio

FREDRICK'S

"The Newest First"

101 E. Main St.

VAN WERT, OHIO

COMPLIMENTS

of

KIGGINS CAMERA SUPPLY

Van Wert, Ohio

McKEDDIES

Frigidaire, Maytag, R.C.A.

Appliances

Electric Glass and Oil Heat

109 E. Main Van Wert, Ohio

COMPLIMENTS

of

VAN WERT BOOTERY

East Main St.

CARL A. WRIGHT, INC.

DISTRIBUTOR

TIRES BATTERIES ACCESSORIES

GASOLINE FUEL OIL LUBRICANTS

Phone 3095 Van Wert, Ohio

Success To

Class of '53

SANDWICH SHOP

Barney & Bill

Van Wert, Ohio

COMPLIMENTS OF

THOMAS JEWELRY CO.

Van Wert, Ohio

COMPLIMENTS OF

FARMERS' MUTUAL INS. CO.

Fred Ackom, Agent

COMPLIMENTS OF

HENRY C. PRIOR

All Types Ins.

684 S. Washington, Van Wert, Ohio

COMPLIMENTS OF

COMMUNITY OIL and GAS

120 North Market Street

Van Wert, Ohio Phone 3312

COMPLIMENTS OF

THE GUNSETT COMPANY

East Main Street Van Wert, Ohio

Hardware and Paints

Traffic Cop: "Hey! Don't you know that is a safety zone?"
Betty S.: "Of course! That's why I drove in here."

* * *

Chef: "Didn't I tell you to notice when the soup boiled over?"
Helper: "I did. It was just half past 10."

* * *

Byron: "Going into town, Ralph?"
Ralph: "Yep."
Byron: "Will you take my coat along with you?"
Ralph: "Sure. Where do you want me to deliver it?"
Byron: "Don't worry about that. I will be in it."

* * *

Rebecca: "Well, at least you've got to give her credit for being polite."
Sonny: "Do you call a woman who throws cups of hot coffee at her husband polite?"
Rebecca: "Certainly. She always takes the spoon out first, doesn't she?"

A hillbilly's wife was "moving" about the kitchen in her usual lethargic manner. It was fully fifteen minutes since she had first planted her feet before the stove. As she stood transfixed at the sight of corn fritters frying, her husband casually remarked, "Might be a good idea if yew moved yer foot a mite, maw. Yer standing on a live coal."

"Yeah? Which foot, paw?"

* * *

Driven to distraction by the recruits' apparent inability to form a straight line, the drill sergeant finally commanded:

"All fall out and look at the crooked line you've made."